

**“It is in giving
that we receive.”**



Taking time to peruse some of the books from the library shelves.



Selecting the right size and color.



Finding the right set of dishes and cookware for the kids going to college.

Mission Board Members

The Mission is governed by a board of directors consisting of the pastors of Holy Family Catholic Parish and Christ Lutheran Church, a representative from the Catholic Charities of the Diocese of La Crosse, and those in charge of, or representing, various aspects of the operation of the Mission.

Father Michael Klos

Romelle Berzinski

Joe Feltes

Bill Koslo

Denise Larson

Terry Madden

Francis Pehler

Glen Reit

Sister Rosemary Rombalski

Children’s Assistance Fund

Father Michael Klos

Joe Feltes

Denise Larson

“God’s Work-Through Our Hands”

OLPH Mission/Thrift Store
411 South Washington Street
Arcadia, WI 54612



Reaching Out to the Community

“God’s Work-Through Our Hands”

OLPH Mission/Thrift Store
411 South Washington Street
Arcadia, WI 54612

Tel: 608-323-7116

OLPH Mission/Thrift Store A Community Program

Statement of Purpose:

Our Lady of Perpetual Help Mission is established as an outreach ministry of Holy Family Catholic Parish in cooperation with Catholic Charities of the Diocese of La Crosse, Christ Lutheran Church (ELCA) of Arcadia, in the corporal works of mercy which are signs of love for our brothers and sisters.

Financial Assistance:

- * General Assistance Fund
- * Our Lady of Lourdes Fund for sick children and their families



Megan receives treatment at Gillette in St. Paul, MN., Gunderson Lutheran in La Crosse and University Hospital in Madison. Our Lady of Lourdes Fund helps the family with medical expenses. This availability of support eases family concerns.

Mission/Thrift Store:

A clothing and household items store provides clothing and small household items for those in Arcadia and the surrounding areas. The Mission/Thrift Store is staffed by volunteers who believe that giving of their time and talent carries out the commission of Christ, "Whatsoever you do for my brothers and sisters, that you do for me." Indeed, the entire community reaches out with this same belief and attitude as they make donations of clothing, shoes, household items, toys, books, educational resources, furniture and money. The store is open on Monday mornings, Wednesday afternoons, and Friday evenings.

Display Rooms include:

- Infant/Toddler/Children's Clothing
- Women's Attire
- Men's Attire
- Books, Videos, Religious Articles
- Hats, Shoes, Purses, and Other Accessories
- Toys, Kitchen Wares, Small Household Items, Seasonal Items

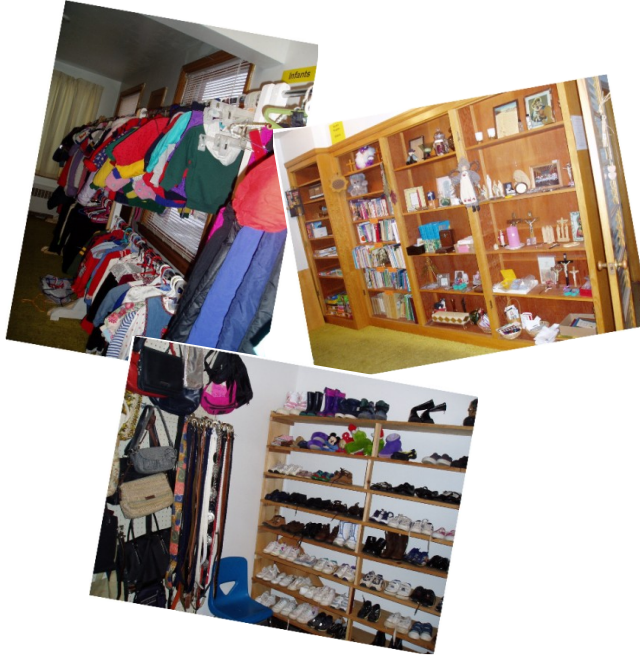

OLPH Mission Donor Card

Name _____

Address _____

City _____ State _____ Zip _____

Amount Donated _____

Donation For:

- Thrift Store
- General Assistance Fund
- Our Lady of Lourdes Fund (sick children)



- Donations of clothing, small household items as well as financial assistance is greatly appreciated at any time.
- Include a bequest for OLPH Mission Fund in your Will. The bequest can be a specific dollar amount, a vehicle or other valuable asset, a percentage of your estate, or whatever remains after all other shares have been distributed.
- Designate OLPH Mission Fund as a beneficiary on your life insurance policy, or on IRA's, 401(k) plans, or other retirement plans. The designation may be for a specific dollar amount, a percentage, or the entire fund.